

umbc

BARTLEBY
2015-2016

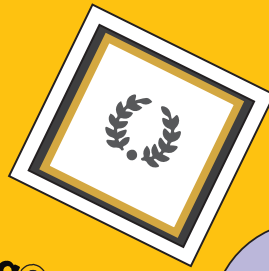

JOURNAL

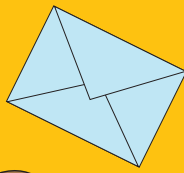
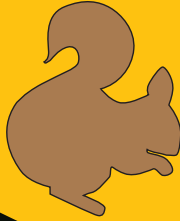

BreakingGround

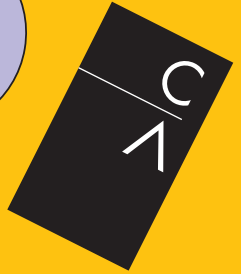
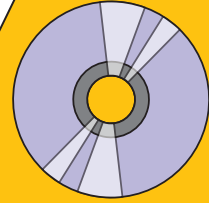

CITY PAPER
BALTIMORE UPRISING
APRIL 2015

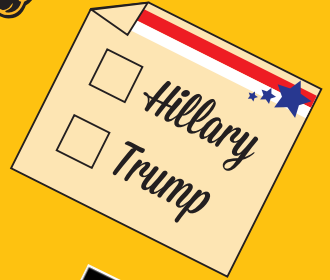

YouTube



UMBC 50
GRIT & GREATNESS

HELP US FILL THE TIME CAPSULE TO BE OPENED IN 2066!

Please contribute items such as letters, artifacts,
and pictures reflecting UMBC today to be opened in 2066.
We are seeking items that are not readily found in the UMBC Archives.

WHAT KINDS OF ITEMS SHOULD BE SUBMITTED?

Letters, artifacts, and pictures reflecting:

- What is UMBC's culture as you experience it today?
- What does UMBC mean to you?
- Fun facts about UMBC in 2016
- Campus traditions
- Letter to my future self in 50 years
- Origin stories [What is something you started while at UMBC?]
- Pictures of things you think may not be here in 50 years
- One thing you hope does not change about UMBC



HOW DO I SUBMIT SOMETHING?

- Please bring all items to Student Life, Commons 336 by September 30, 2016
- Each item should be accompanied by a 3x5 index card explaining what the item is; the significance of the item; the name, role on campus, and contact information for who is submitting the item.
- If you have an item that is either too big or too valuable to put in the time capsule, please take the item to commonvision [Commons 309] to be photographed and considered for inclusion in the time capsule with the completed 3x5 index card.

WHO SHOULD SUBMIT?

Anyone from the UMBC community is invited to contribute items such as letters, artifacts, and pictures for consideration to be included in the time capsule. We encourage people to work together to submit on behalf of a student organization, office, department, class, or group.

WHEN WILL THE TIME CAPSULE BE SEALED AND REOPENED?

The time capsule will be sealed in the Fall of 2016 and opened 50 years later in 2066!

WHERE WILL THE TIME CAPSULE LIVE FOR 50 YEARS?

The time capsule will be on display in The Commons lobby. Campus community members and visitors can wonder about what is inside.

WHO WILL DETERMINE WHAT GETS INCLUDED AND WHAT DOESN'T?

A small committee of students, faculty, and staff will review all submissions for the time capsule and determine what will be included in its original form. Any submissions not included in their original form will be scanned and added to the digital archives (i.e. stored electronically) and a note will be included in the time capsule about this digital archive.

QUESTIONS:

Contact Craig Berger in Student Life
at 410-455-2339 or at berger@umbc.edu